Computer Science Prerequisite Chart

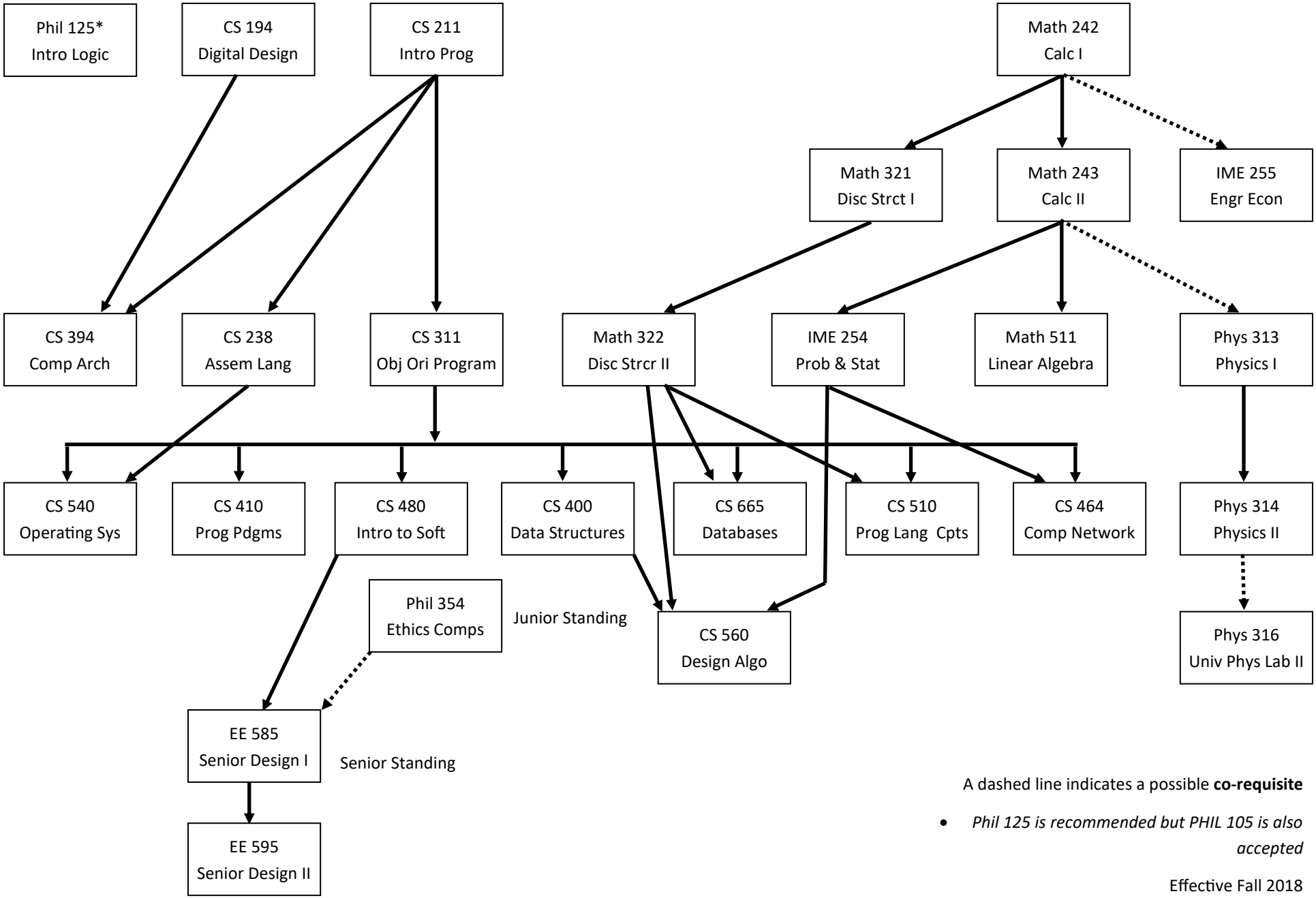

A dashed line indicates a possible **co-requisite**

- *Phil 125 is recommended but PHIL 105 is also accepted*

Effective Fall 2018