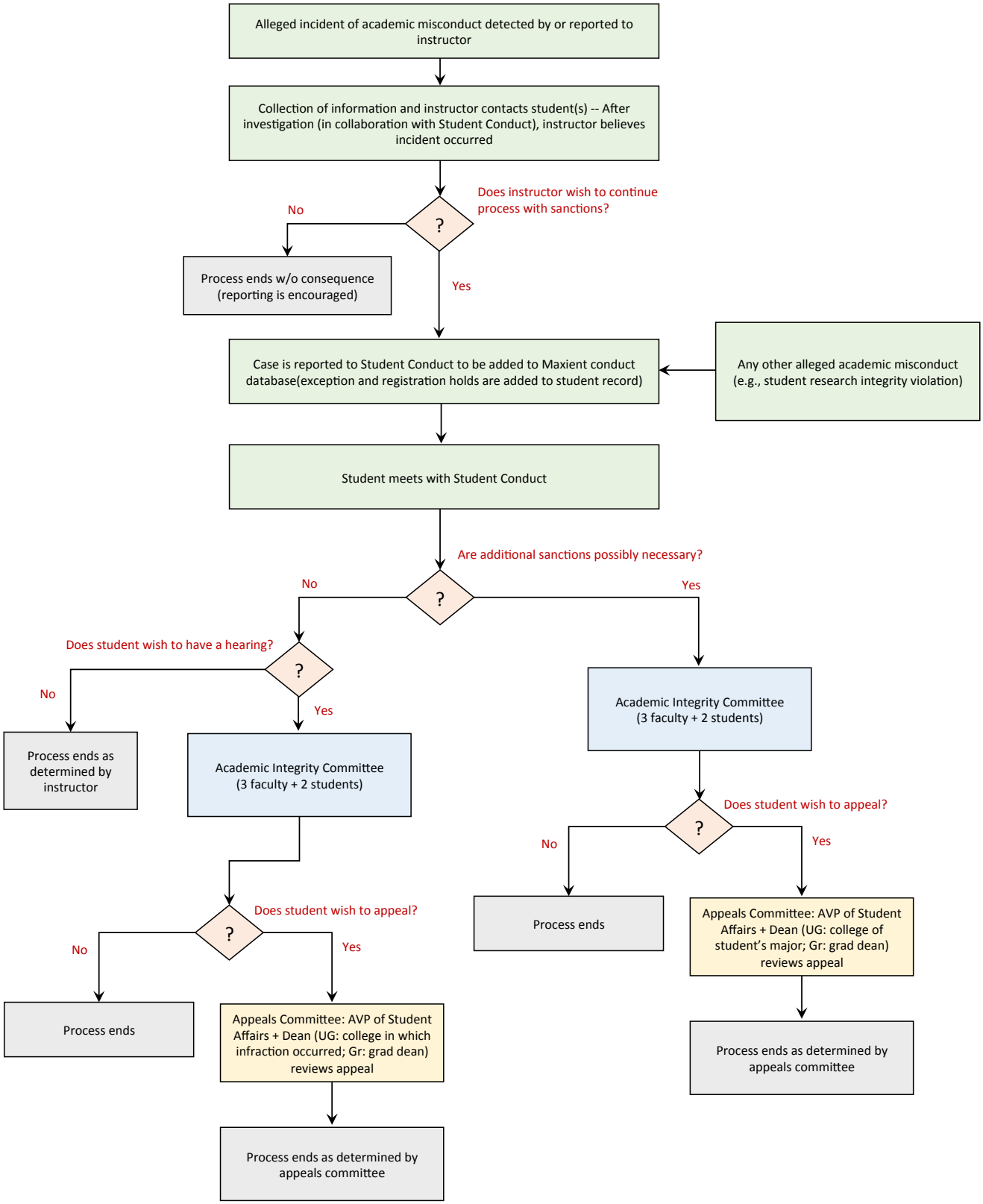
Alleged incident of academic misconduct detected by or reported to instructor
Collection of information and instructor contacts student(s) -- After investigation (in collaboration with Student Conduct), instructor believes incident occurred
Does instructor wish to continue process with sanctions?
No
Process ends w/o consequence (reporting is encouraged)
Yes
Case is reported to Student Conduct to be added to Maxient conduct database(exception and registration holds are added to student record)
Any other alleged academic misconduct (e.g., student research integrity violation)
Student meets with Student Conduct
Are additional sanctions possibly necessary?
No
Yes
Does student wish to have a hearing?
No
Process ends as determined by instructor
Yes
Academic Integrity Committee (3 faculty + 2 students)
Does student wish to appeal?
No
Process ends
Yes
Appeals Committee: AVP of Student Affairs + Dean (UG: college in which infraction occurred; Gr: grad dean) reviews appeal
Process ends as determined by appeals committee
Academic Integrity Committee (3 faculty + 2 students)
Does student wish to appeal?
No
Process ends
Yes
Appeals Committee: AVP of Student Affairs + Dean (UG: college of student's major; Gr: grad dean) reviews appeal
Process ends as determined by appeals committee